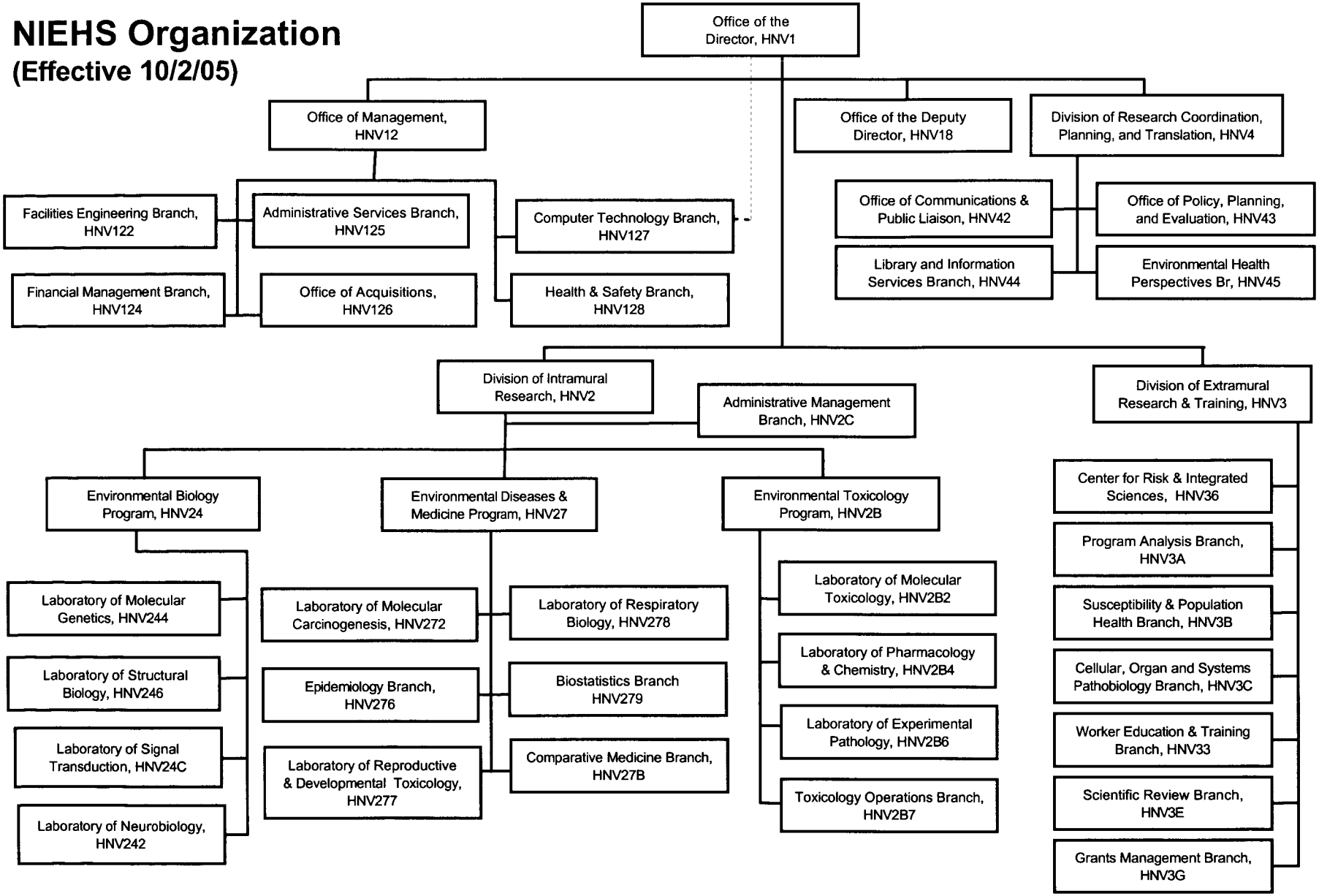# NIEHS Organization
## (Effective 10/2/05)